

Diagrams Appendix

See Regulation 29.1 Waist High Non-pitching Balls

LINK <https://tinyurl.com/nhfnd7fj>

Applies to all competitions

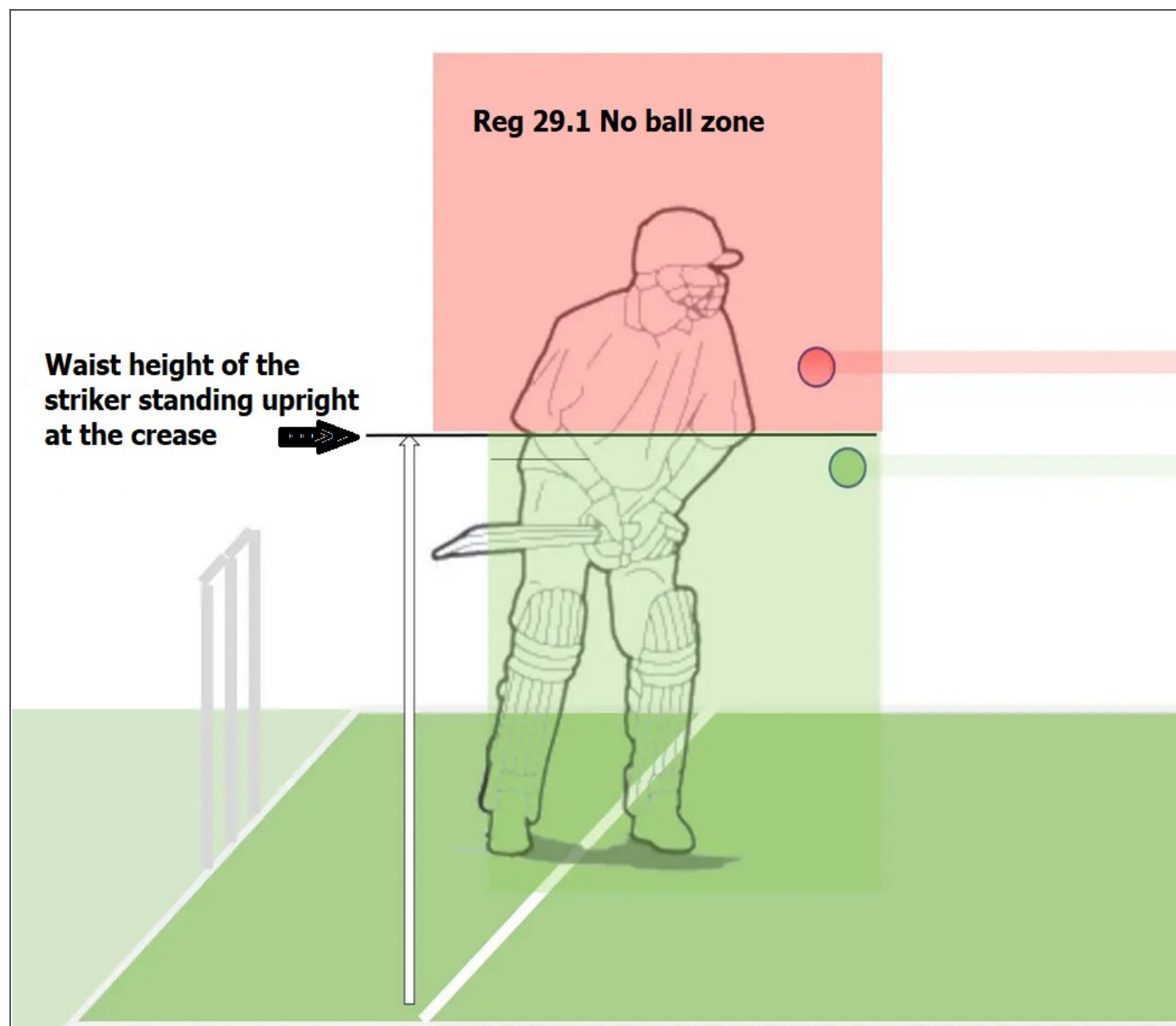

Diagrams Appendix

See Regulation 29.2 Short Pitched Balls (Over the head is a wide. No ball limit is 2 per over in Two Day matches, 1 per over in One Day matches)

LINK <https://tinyurl.com/yc5nfpsp>

Applies to all competitions

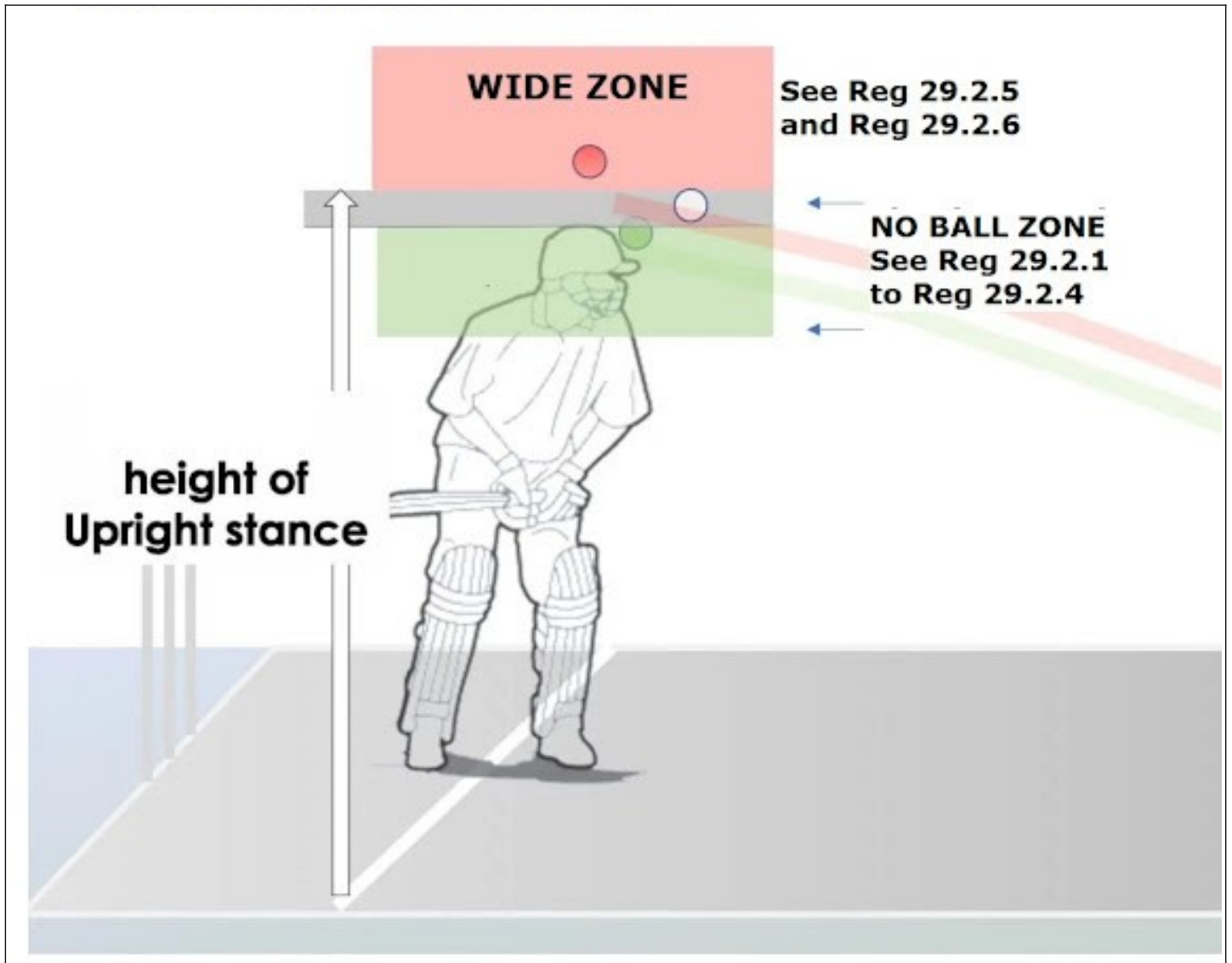

Diagrams Appendix

See Regulation 7 The Team List

LINK <https://tinyurl.com/26vkcak2>

Applies to all competitions

Queensland Sub Districts Cricket Association Inc.

TEAM LIST

TEAM NAME					
ROUND			DATES		
GRADE			GROUND		
STARTING TEAM		AGE If 18 or younger	REPLACEMENTS Saturdays Maximum 4 Sundays 1 x "Supersub" Over 40's 1 x non-batter if 12 v11		AGE If 18 or younger
1			1		
2			2		
3			3		
4			4		
5			5		
6			6		
7			7		
8			8		
9			9		
10			10		
11			11		
12			 Over 40's Matches only		
CAPTAIN				PHONE NO.	
OPPOSITION TEAM NAME					
UMPIRE(S)					
			COPY with mobile phone camera		

Diagrams Appendix

See Regulation 28.3 One Day Wide Markings

LINK <https://tinyurl.com/yknxc22a>

Applies to Sat 35/Sun 50/Super 20/Over 40

Wide Marking for One Day and T20 Matches

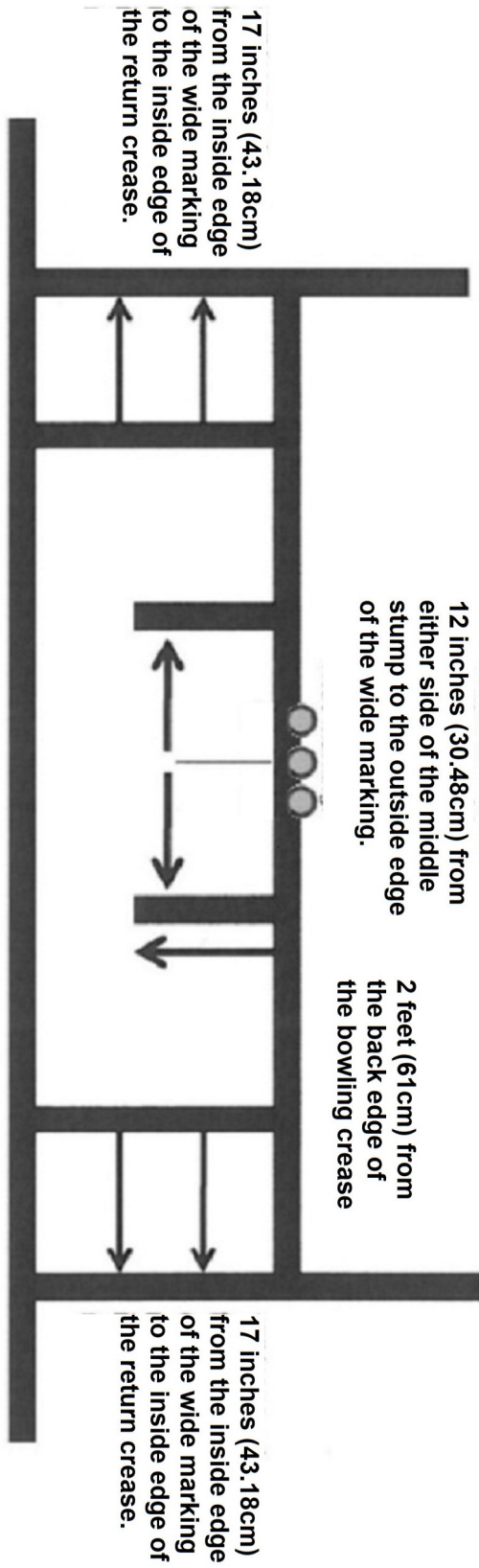

adapted from QLD Cricket Premier Grade Handbook 2012/13 p108

Diagrams Appendix

Pitch and Crease Markings from Laws of Cricket Appendix C

LINK <https://tinyurl.com/w8za3a33>

Applies to all competitions

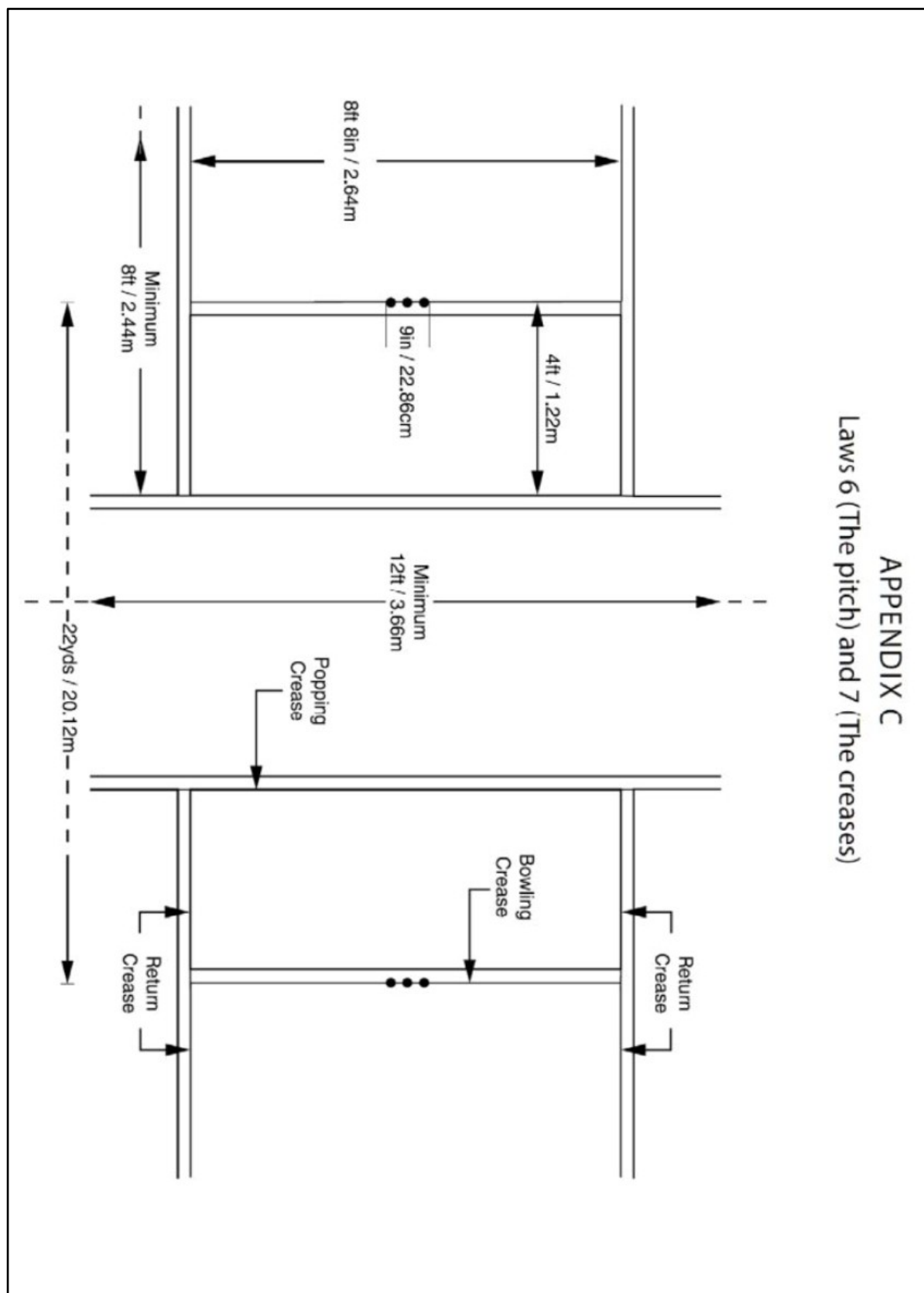

Diagrams Appendix

Appendix D On Field Concussion Management Form

LINK <https://tinyurl.com/mpvacrf2>

Applies to all competitions

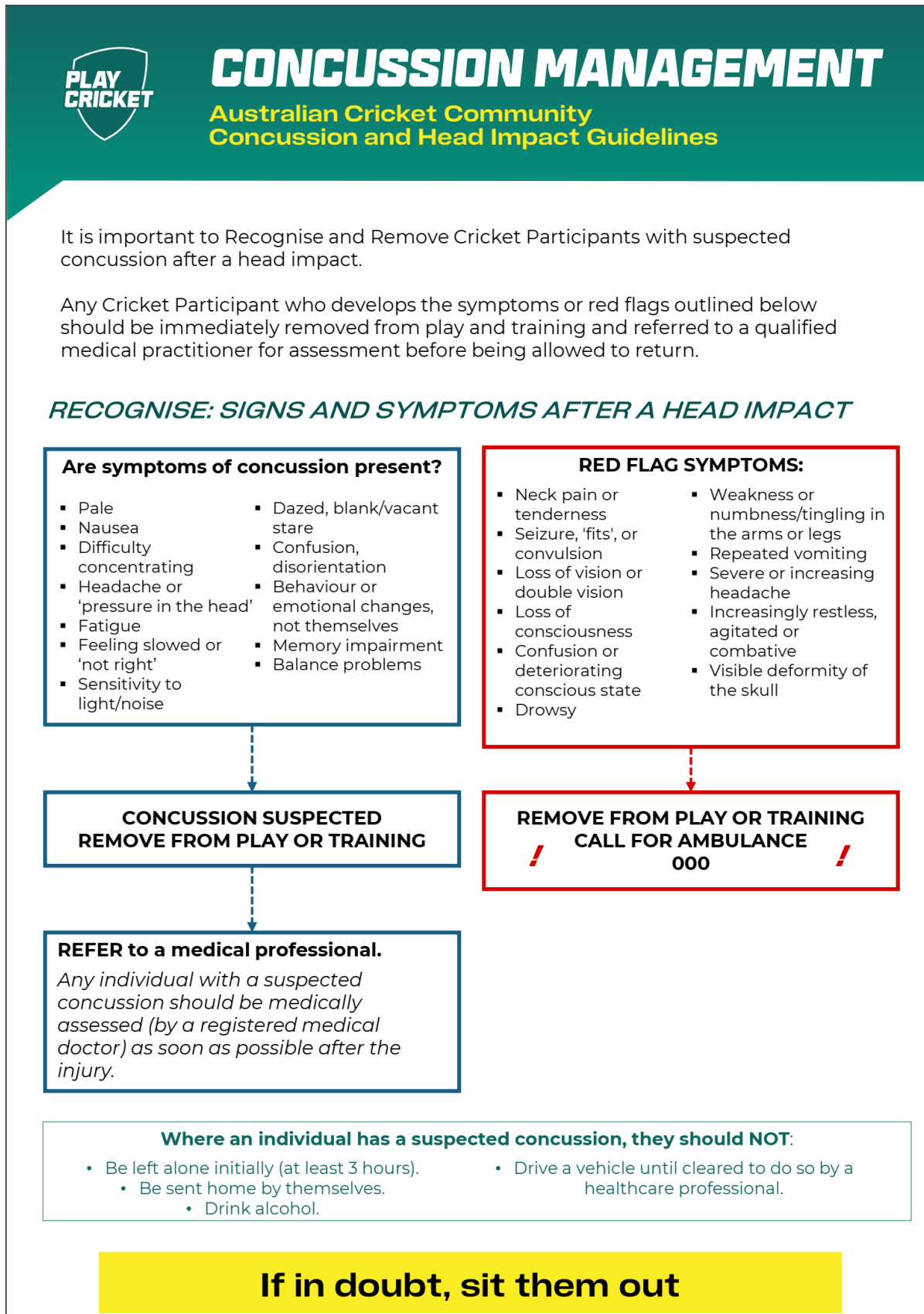

Diagrams Appendix

Appendix D Head Injury Incident Report Form

LINK <https://tinyurl.com/36y7ykkj>

Applies to all competitions

 INCIDENT REPORT FORM Australian Cricket Community Concussion and Head Impact Guidelines	
Australian Cricket recommends a conservative approach to suspected concussion after a head impact or collision. This report form should be completed as soon as practical following an incident.	
Participant Name	Date of Birth
Club Name	Date of Injury
Location/Venue of Incident	
Activity	<input type="checkbox"/> Training <input type="checkbox"/> Match <input type="checkbox"/> Other:
Cause of Impact	<input type="checkbox"/> Ball Strike <input type="checkbox"/> Body/Collision <input type="checkbox"/> Bat <input type="checkbox"/> Other:
Details of Injury/Incident	
RED FLAG SYMPTOMS PRESENT? <input type="checkbox"/> Neck pain or tenderness <input type="checkbox"/> Seizure, 'fits', or convulsion <input type="checkbox"/> Loss of vision or double vision <input type="checkbox"/> Loss of consciousness <input type="checkbox"/> Confusion or deteriorating conscious state <input type="checkbox"/> Drowsy <input type="checkbox"/> Weakness or numbness/tingling in the arms or legs <input type="checkbox"/> Repeated vomiting <input type="checkbox"/> Severe or increasing headache <input type="checkbox"/> Increasingly restless, agitated or combative <input type="checkbox"/> Visible deformity of the skull	SUSPECTED CONCUSSION SIGNS <input type="checkbox"/> Pale <input type="checkbox"/> Nausea <input type="checkbox"/> Difficulty concentrating <input type="checkbox"/> Headache or 'pressure in the head' <input type="checkbox"/> Fatigue <input type="checkbox"/> Feeling slowed or 'not right' <input type="checkbox"/> Sensitivity to light/noise <input type="checkbox"/> Dazed, blank/vacant stare <input type="checkbox"/> Confusion, disorientation <input type="checkbox"/> Behaviour or emotional changes, not themselves <input type="checkbox"/> Memory impairment <input type="checkbox"/> Other: _____
IF YES, CALL 000	IF YES, REFER FOR MEDICAL ASSESSMENT
Assessment administered (If applicable) If there is doctor or other medically trained person available, assess using: <input type="checkbox"/> 12+ Years: <u>SCAT6</u> <input type="checkbox"/> 8-12 Years: <u>Child SCAT6</u> If there is no doctor or medically trained person available, assess using: <input type="checkbox"/> <u>CRT6</u>	Referral required <input type="checkbox"/> None, Signs/Symptoms of concussion not present <input type="checkbox"/> Medical Practitioner <input type="checkbox"/> Emergency Department <input type="checkbox"/> Ambulance
Assessment completed by	Visit Play.Cricket.com.au to view the: • Concussion Guidelines • On-Field Concussion Management • Medical Referral Form • Medical Clearance Form
Form completed by	Club
Position/Role	Date
If in doubt, sit them out	

Diagrams Appendix

See Appendix D from Concussion Guidelines 6.4

LINK <https://tinyurl.com/mrxnussy>

Applies to all competitions

Memory Assessment Maddocks Questions

These are modified 'Maddocks' questions.

First, say to the person who been injured,
"I am going to ask you a few questions, please listen carefully and give your best effort."

- *What happened?*
- *What day is it? What month is it?*
- *What venue are we at today?*
- *What is the current innings score (if on match day)?*
- *Who was the opposition at the last match you played (if during the cricket season)?*
- *Who bowled the ball to you (if blow was from batting at a team training)?*

If the Participant cannot answer the questions satisfactorily...

they should be **immediately removed from the field of play** (or training environment) and

considered as **'concussion likely'** and

be required to **undertake an assessment from a qualified medical practitioner.**

(DO NOT MOVE THE INJURED PERSON IF THERE MIGHT BE A SPINAL OR NECK INJURY. CALL AN AMBULANCE.)

For more, see:

<https://play.cricket.com.au/community/resources/player-safety/concussion>

Short URL <https://tinyurl.com/3mb6v6yx>

Diagrams Appendix

QSDCA Injury Report Form

LINK <https://tinyurl.com/3628yd8v>

Applies to all competitions



QUEENSLAND SUB DISTRICTS CRICKET ASSOCIATION INC.

INJURY REPORT FORM

Use a single form for each injury incident. Fill in as much as possible but if answer is not known simply write "unknown".

Date:	Time:	Ground:
MATCH TEAMS:	Vs	
Name of injured person:		
		Date of Birth: ____/____/____

Occurrence:

- New ☐
 Aggravated ☐
 Recurrent ☐
 Illness ☐
 Existing ☐

Injury Mechanism:

- Collision with player ☐
 Collision with object ☐
 Field Conditions ☐
 Slip/Fall ☐
 Struck by object ☐
 Overuse ☐
 Overextension ☐
 Other ☐

Intervention:

- RICE ☐
 Referred to medical assistance (e.g. ambulance, hospital, doctor) ☐
 Rest ☐
 First Aid ☐
 Other ☐

Site of Injury (draw circle or arrow)



Describe briefly what happened:

Witnesses:

Name of person making this report:

Send a copy of this report to secretary@qsdca.com.au or The Honorary Secretary PO Box 1460 Milton Qld 4064

From the Concussion and Head trauma Guidelines: *Cricket Australia recommends that all cases of concussion or suspected concussion (and all other head traumas) should be documented on an injury report. As a minimum, the injury report should record the date and time of the incident, the venue and how the incident occurred (e.g. batting, fielding) and any of the symptoms reported or signs observed.*

Diagrams Appendix

See Regulation 26.6 Calculation Sheet

LINK <https://tinyurl.com/mrxxhc36>

Applies to Saturday 35 Over 1 Day Matches

Queensland Sub Districts Cricket Association Inc.	
INTERRUPTIONS TO A 35 OVER ONE DAY MATCH	2025/26
Calculation Sheet 1A	
For use when a delay or interruptions occur in the FIRST INNINGS	
Time	280 minutes
TOTAL PLAYING TIME AVAILABLE AT START OF THE MATCH	(A) mins
ENTER TIME INNINGS HAS BEEN IN PROGRESS	(B) mins
PLAYING TIME LOST	(C) mins
TOTAL REMAINING PLAYING TIME AVAILABLE [A - B - C]	(D) mins
Overs	
OVERS BOWLED AT TIME OF INTERRUPTION	(E) overs
OVERS REMAINING IN MATCH [D ÷ 4] (to 2 decimal places)	(F) overs
MAX. OVERS PER TEAM [(F + E) ÷ 2] (round up to even number)	(G) overs
OVERS TO BE BOWLED AFTER RESTART [G - E]	(H) overs
Overs per bowler (select one)	
Total Overs in Innings	31 to 35 26 to 30 21 to 25 16 to 20 15
Max. Overs each bowler	7 6 5 4 3
(I) overs	
Rescheduled Playing Hours	
TIME FIRST INNINGS TO RESTART	(J) time
REMAINING LENGTH OF INNINGS [H x 4]	(K) mins
NEW FIRST INNINGS FINISH TIME [J + K]	(L) time
LENGTH OF INTERVAL	20 minutes
NEW SECOND INNINGS START TIME [L + M]	(N) time
NEW SECOND INNINGS FINISH TIME [N + G x 4]	(O) time
Calculation Sheet 1B	
To check if an interruption during the FIRST INNINGS should close the Innings	
TIME FIRST INNINGS TO RESTART	(P) time
SECOND INNINGS FINISH TIME (5.30pm or 6.00pm)	(Q) time
TOTAL REMAINING TIME (minutes between P and Q)	(R) mins
LESS INTERVAL [R - M]	(R1) mins
POTENTIAL OVERS TO BE BOWLED [R1 ÷ 4] (round up fractions)	(S) overs
OVERS BOWLED AT TIME OF INTERRUPTION	(T) overs
If S is greater than T then First Innings will continue, go back to Calculation Sheet 1A	
If S is less than or equal to T, then First Innings is ENDED, go to Calculation Sheet 2A	

Queensland Sub Districts Cricket Association Inc.	
INTERRUPTIONS TO A 35 OVER ONE DAY MATCH	2025/26
Calculation Sheet 2A	
For the start of the SECOND INNINGS	
Maximum overs to be bowled:	
OVERS TO BE BOWLED (if first innings was terminated, S from Appendix 1B)	(a) overs
SCHEDULED LENGTH OF INNINGS [a x 4]	(b) mins
TIME FOR SECOND INNINGS TO START	(c) time
NEW SECOND INNINGS FINISH TIME [c + b]	(d) time
Overs per bowler (select one)	
Total Overs in Innings	31 to 35 26 to 30 21 to 25 16 to 20 15
Max. Overs each bowler	7 6 5 4 3
(e) overs	0
Calculation Sheet 2B	
For use when interruption occurs after the start of the SECOND INNINGS	
Time	
TOTAL TIME AVAILABLE AT START OF INNINGS (140 mins or reduced no.)	(e) time
ENTER TIME SECOND INNINGS HAS BEEN IN PROGRESS	(f) time
PLAYING TIME LOST	(g) mins
TOTAL REMAINING PLAYING TIME AVAILABLE [e - f - g]	(h) time
Overs	
TOTAL OVERS AVAILABLE AT START OF INNINGS (35 or reduced number)	(I) overs
OVERS BOWLED AT TIME OF INTERRUPTION	(J) overs
OVERS TO BE BOWLED AFTER RESTART [h ÷ 4] (round down fractions)	(K) overs
Rescheduled Playing Hours	
TIME SECOND INNINGS TO RESTART	(M) time
REMAINING LENGTH OF INNINGS [k x 4]	(N) mins
NEW SECOND INNINGS FINISH TIME [m + n]	(O) time
Overs per bowler (select one)	
Total Overs in Innings	31 to 35 26 to 30 21 to 25 16 to 20 15
Max. Overs each bowler	7 6 5 4 3
(U) overs	
Target Score (Average Run Rate)	
First Innings total	(V) runs
First Innings overs (if all out then =35, use correct fractions 1/6 1/3 1/2 2/3 5/6)	(W) overs
Average Run Rate [v ÷ w]	(X) R.P.O
Second Innings overs [j + k]	(Y) overs
Target Score [x x Y] (Round up for winning score)	(Z) runs

Diagrams Appendix

See Regulation 26.6 Calculation Sheet

LINK <https://tinyurl.com/ywjhawtr>

Applies to Sunday 50 Over 1 Day Matches

Queensland Sub Districts Cricket Association Inc.	
INTERRUPTIONS TO A 50 OVER MATCH	
2025/26	
Calculation Sheet 1A	
For use when a delay or interruptions occur in the FIRST INNINGS	
Time	400 minutes
TOTAL PLAYING TIME AVAILABLE AT START OF THE MATCH	(A) mins
ENTER TIME INNINGS HAS BEEN IN PROGRESS	(B) mins
PLAYING TIME LOST	(C) mins
LENGTH OF INTERVAL (select one)	
Time Lost Up to 60 min 60 to 120 min more than 120 min	(C1) mins
Interval 30 min 20 min 10 min	(D) mins
TOTAL REMAINING PLAYING TIME AVAILABLE [A - B - C + (30 - C1)]	(D) mins
Overs	
OVERS BOWLED AT TIME OF INTERRUPTION	(E) overs
OVERS REMAINING IN MATCH [D ÷ 4] (to 2 decimal places)	(F) overs
MAX. OVERS PER TEAM [(F + E) ÷ 2] (round up to even number)	(G) overs
OVERS TO BE BOWLED AFTER RESTART [G - E]	(H) overs
Overs per bowler (select one)	
Total Overs in Innings 46 to 50 41 to 45 36 to 40 31 to 35 25 to 30	(I1) overs
Max. Overs each bowler 10 9 8 7 6	
Rescheduled Playing Hours	
TIME FIRST INNINGS TO RESTART	(J) time
REMAINING LENGTH OF INNINGS [H x 4]	(K) mins
NEW FIRST INNINGS FINISH TIME [J + K]	(L) time
NEW SECOND INNINGS START TIME [L + C1]	(N) time
NEW SECOND INNINGS FINISH TIME [N + G x 4]	(O) time
Calculation Sheet 1B	
To check if an interruption during the FIRST INNINGS should close the innings	
TIME FIRST INNINGS TO RESTART	(P) time
SECOND INNINGS FINISH TIME (4.40pm on standard schedule)	(Q) time
TOTAL REMAINING TIME (minutes between P and Q)	(R) mins
LESS INTERVAL [R - C1]	(R1) mins
POTENTIAL OVERS TO BE BOWLED [R1 ÷ 4] (round up fractions)	(S) overs
OVERS BOWLED AT TIME OF INTERRUPTION	(T) overs
If S is greater than T then First Innings will continue, go back to Calculation Sheet 1A	
If S is less than or equal to T, then First Innings is ENDED, go to Calculation Sheet 2A	

Queensland Sub Districts Cricket Association Inc.	
INTERRUPTIONS TO A 50 OVER MATCH	
2025/26	
Calculation Sheet 2A	
For the start of the SECOND INNINGS	
Maximum overs to be bowled:	
OVERS TO BE BOWLED (if first innings was terminated, S from Appendix 1B)	(a) overs
SCHEDULED LENGTH OF INNINGS [a x 4]	(b) mins
TIME FOR SECOND INNINGS TO START	(c) time
NEW SECOND INNINGS FINISH TIME [c + b]	(d) time
Overs per bowler (select one)	
Total Overs in Innings 46 to 50 41 to 45 36 to 40 31 to 35 25 to 30	(d1) overs
Max. Overs each bowler 10 9 8 7 6	
Calculation Sheet 2B	
For use when interruption occurs after the start of the SECOND INNINGS	
Time	
TOTAL TIME AVAILABLE AT START OF INNINGS (200 mins or reduced no.)	(e) mins
ENTER TIME SECOND INNINGS HAS BEEN IN PROGRESS	(f) mins
PLAYING TIME LOST	(g) mins
TOTAL REMAINING PLAYING TIME AVAILABLE [e - f - g]	(h) mins
Overs	
TOTAL OVERS AVAILABLE AT START OF INNINGS (50 or reduced number)	(i) overs
OVERS BOWLED AT TIME OF INTERRUPTION	(j) overs
OVERS TO BE BOWLED AFTER RESTART [h ÷ 4] (round down fractions)	(k) overs
Rescheduled Playing Hours	
TIME SECOND INNINGS TO RESTART	(m) time
REMAINING LENGTH OF INNINGS [k x 4]	(n) mins
NEW SECOND INNINGS FINISH TIME [m + n]	(o) time
Overs per bowler (select one)	
Total Overs in Innings 46 to 50 41 to 45 36 to 40 31 to 35 25 to 30	(p1) overs
Max. Overs each bowler 10 9 8 7 6	
Target Score (Average Run Rate)	
First Innings total	(v) runs
First Innings overs (if all out then =50, use correct fractions 1/6 1/3 1/2 2/3 3/4)	(w) overs
Average Run Rate [v ÷ w]	(x) R.P.O
Second Innings overs [j + k]	(y) overs
Target Score [x x y] (Round up for winning score)	(z) runs

Diagrams Appendix

See Regulation 26.6 Calculation Sheet

LINK <https://tinyurl.com/mutz98rz>

Applies to Super 20 Matches

Queensland Sub Districts Cricket Association Inc.	
INTERRUPTIONS TO A SUPER 20 MATCH	
2025/26	
Calculation Sheet 1A	
For use when a delay or interruptions occur in the FIRST INNINGS	
Time	160 minutes
TOTAL PLAYING TIME AVAILABLE AT START OF THE MATCH	(A) mins
ENTER TIME INNINGS HAS BEEN IN PROGRESS	(B) mins
PLAYING TIME LOST	(C) mins
TOTAL REMAINING PLAYING TIME AVAILABLE [A - B - C]	(D) mins
Overs	
OVERS BOWLED AT TIME OF INTERRUPTION	(E) overs
OVERS REMAINING IN MATCH [D ÷ 4] (to 2 decimal places)	(F) overs
MAX. OVERS PER TEAM [(F + E) ÷ 2] (round up to even number)	(G) overs
OVERS TO BE BOWLED AFTER RESTART [G - E]	(H) overs
Overs per bowler (select one)	
Total Overs in Innings	16 to 20 11 to 15 10
Max. Overs each bowler	4 3 2
(11) overs	
Fielding Restriction Overs (select one)	
Total Overs in Innings	20 17-19 14-16 10-13
FRO's	6 5 4 3
(12) overs	
Rescheduled Playing Hours	
TIME FIRST INNINGS TO RESTART	(J) time
REMAINING LENGTH OF INNINGS [H x 4]	(K) mins
NEW FIRST INNINGS FINISH TIME [J + K]	(L) time
LENGTH OF INTERVAL	10 minutes
NEW SECOND INNINGS START TIME [L + M]	(M) mins
NEW SECOND INNINGS FINISH TIME [N + G x 4]	(N) time
(O) time	
Calculation Sheet 1B	
To check if an interruption during the FIRST INNINGS should close the innings	
TIME FIRST INNINGS TO RESTART	(P) time
SECOND INNINGS FINISH TIME (12.20pm or 4.20pm on standard schedule)	(Q) time
TOTAL REMAINING TIME (minutes between P and Q)	(R) mins
LESS INTERVAL [R - M]	(R1) mins
POTENTIAL OVERS TO BE BOWLED [R1 ÷ 4] (round up fractions)	(S) overs
OVERS BOWLED AT TIME OF INTERRUPTION	(T) overs
(T) overs	
If S is greater than T then First Innings will continue, go back to Calculation Sheet 1A	
If S is less than or equal to T, then First Innings is ENDED, go to Calculation Sheet 2A	

Queensland Sub Districts Cricket Association Inc.	
INTERRUPTIONS TO A SUPER 20 MATCH	
2025/26	
Calculation Sheet 2A	
For the start of the SECOND INNINGS	
Maximum overs to be bowled:	
OVERS TO BE BOWLED (if first innings was terminated, S from Appendix 1B)	(a) overs
SCHEDULED LENGTH OF INNINGS [a x 4]	(b) mins
TIME FOR SECOND INNINGS TO START	(c) time
NEW SECOND INNINGS FINISH TIME [c + b]	(d) time
Overs per bowler (select one)	
Total Overs in Innings	16 to 20 11 to 15 10
Max. Overs each bowler	4 3 2
(d1) overs	
Fielding Restriction Overs (select one)	
Total Overs in Innings	20 17-19 14-16 10-13
FRO's	6 5 4 3
(d2) overs	
Calculation Sheet 2B	
For use when interruption occurs after the start of the SECOND INNINGS	
Time	
TOTAL TIME AVAILABLE AT START OF INNINGS (80 mins or reduced no.)	(e) mins
ENTER TIME SECOND INNINGS HAS BEEN IN PROGRESS	(f) mins
PLAYING TIME LOST	(g) mins
TOTAL REMAINING PLAYING TIME AVAILABLE [e - f - g]	(h) mins
Overs	
TOTAL OVERS AVAILABLE AT START OF INNINGS (20 or reduced number)	(i) overs
OVERS BOWLED AT TIME OF INTERRUPTION	(j) overs
OVERS TO BE BOWLED AFTER RESTART [h ÷ 4] (round down fractions)	(k) overs
Rescheduled Playing Hours	
TIME SECOND INNINGS TO RESTART	(m) time
REMAINING LENGTH OF INNINGS [k x 4]	(n) mins
NEW SECOND INNINGS FINISH TIME [m + n]	(o) time
Overs per bowler (select one)	
Total Overs in Innings	16 to 20 11 to 15 10
Max. Overs each bowler	4 3 2
(p1) overs	
Fielding Restriction Overs (select one)	
Total Overs in Innings	20 17-19 14-16 10-13
FRO's	6 5 4 3
(p2) overs	
Target Score (Average Run Rate)	
First Innings total	(v) runs
First Innings overs (if all out then = 20, use correct fractions 1/6 1/3 1/2 2/3 5/6)	(w) overs
Average Run Rate [v ÷ w]	(x) R.P.O
Second Innings overs [j + k]	(y) overs
Target Score [x X y] (Round up for winning score)	(z) runs

Diagrams Appendix

See Regulation 26.6 Calculation Sheet

LINK <https://tinyurl.com/2arxzu2m>

Applies to Sunday Over 40 Matches

Queensland Sub Districts Cricket Association Inc.	
INTERRUPTIONS TO A 40 OVER ONE DAY MATCH	
2025/26	
Calculation Sheet 1A	
For use when a delay or interruptions occur in the FIRST INNINGS	
Time	330 minutes
TOTAL PLAYING TIME AVAILABLE AT START OF THE MATCH	(A) mins
ENTER TIME INNINGS HAS BEEN IN PROGRESS	(B) mins
PLAYING TIME LOST	(C) mins
LENGTH OF INTERVAL (select one)	
Time Lost Up to 60 min 60 to 120 min more than 120 min	(C1) mins
Interval 30 min 20 min 10 min	(D) mins
TOTAL REMAINING PLAYING TIME AVAILABLE [A - B - C + (30 - C1)]	(E) mins
Overs	(F) overs
OVERS BOWLED AT TIME OF INTERRUPTION	(G) overs
OVERS REMAINING IN MATCH [D ÷ 4] (to 2 decimal places)	(H) overs
MAX. OVERS PER TEAM [(F + E) ÷ 2] (round up to even number)	(I) overs
OVERS TO BE BOWLED AFTER RESTART [G - E]	(J) overs
Overs per bowler (select one)	(K) overs
Total Overs in Innings 36 to 40 31 to 35 26 to 30 20 to 25	(L1) overs
Max. Overs each bowler 8 7 6 5	
Rescheduled Playing Hours	
TIME FIRST INNINGS TO RESTART	(M) time
REMAINING LENGTH OF INNINGS [H x 4]	(N) mins
NEW FIRST INNINGS FINISH TIME [J + K]	(O) time
NEW SECOND INNINGS START TIME [L + C1]	(P) time
NEW SECOND INNINGS FINISH TIME [N + G x 4]	(Q) time
Calculation Sheet 1B	
To check if an interruption during the FIRST INNINGS should close the Innings	
TIME FIRST INNINGS TO RESTART	(R) time
SECOND INNINGS FINISH TIME (3.30pm on standard schedule)	(S) time
TOTAL REMAINING TIME (minutes between P and Q)	(T) mins
LESS INTERVAL [R - C1]	(U) mins
POTENTIAL OVERS TO BE BOWLED [R1 ÷ 4] (round up fractions)	(V) overs
OVERS BOWLED AT TIME OF INTERRUPTION	(W) overs
If S is greater than T then First Innings will continue, go back to Calculation Sheet 1A	
If S is less than or equal to T, then First Innings is ENDED, go to Calculation Sheet 2A	

Queensland Sub Districts Cricket Association Inc.	
INTERRUPTIONS TO A 40 OVER ONE DAY MATCH	
2025/26	
Calculation Sheet 2A	
For the start of the SECOND INNINGS	
Maximum overs to be bowled:	
OVERS TO BE BOWLED (if first innings was terminated, S from Appendix 1B)	(a) overs
SCHEDULED LENGTH OF INNINGS [a x 4]	(b) mins
TIME FOR SECOND INNINGS TO START	(c) time
NEW SECOND INNINGS FINISH TIME [c + b]	(d) time
Overs per bowler (select one)	(e) overs
Total Overs in Innings 36 to 40 31 to 35 26 to 30 20 to 25	(d1) overs
Max. Overs each bowler 8 7 6 5	
Calculation Sheet 2B	
For use when interruption occurs after the start of the SECOND INNINGS	
Time	
TOTAL TIME AVAILABLE AT START OF INNINGS (165 mins or reduced no.)	(f) mins
ENTER TIME SECOND INNINGS HAS BEEN IN PROGRESS	(g) mins
PLAYING TIME LOST	(h) mins
TOTAL REMAINING PLAYING TIME AVAILABLE [e - f - g]	(i) mins
Overs	(j) overs
TOTAL OVERS AVAILABLE AT START OF INNINGS (40 or reduced no.)	(k) overs
OVERS BOWLED AT TIME OF INTERRUPTION	(l) overs
OVERS TO BE BOWLED AFTER RESTART [h ÷ 4] (round down fractions)	(m) overs
Rescheduled Playing Hours	
TIME SECOND INNINGS TO RESTART	(n) time
REMAINING LENGTH OF INNINGS [k x 4]	(o) mins
NEW SECOND INNINGS FINISH TIME [m + n]	(p) time
Overs per bowler (select one)	
Total Overs in Innings 36 to 40 31 to 35 26 to 30 20 to 25	(p1) overs
Max. Overs each bowler 8 7 6 5	
Target Score (Average Run Rate)	
First Innings total	(q) runs
First Innings overs (if all out then =40, use correct fractions 1/6 1/3 1/2 2/3 5/6)	(r) overs
Average Run Rate [v ÷ w]	(s) R.P.O
Second Innings overs [j + k]	(t) overs
Target Score [x X y] (Round up for winning score)	(u) runs

Diagrams Appendix

See Regulation 26.6 Calculation Sheet **NEW 2025/26**LINK <https://tinyurl.com/4x3cu9ry>

Applies to Night T10 Matches

Queensland Sub Districts Cricket Association Inc.	
INTERRUPTIONS TO A NIGHT T10 MATCH	
2025/26	
Calculation Sheet 1A	
For use when a delay or interruptions occur in the FIRST INNINGS	
Time	80 minutes
TOTAL PLAYING TIME AVAILABLE AT START OF THE MATCH	(A) mins
ENTER TIME INNINGS HAS BEEN IN PROGRESS	(B) mins
PLAYING TIME LOST	(C) mins
TOTAL REMAINING PLAYING TIME AVAILABLE [A - B - C]	(D) mins
Overs	
OVERS BOWLED AT TIME OF INTERRUPTION	(E) overs
OVERS REMAINING IN MATCH [D ÷ 4] (to 2 decimal places)	(F) overs
MAX. OVERS PER TEAM [(F + E) ÷ 2] (round up to even number)	(G) overs
OVERS TO BE BOWLED AFTER RESTART [G - E]	(H) overs
Overs per bowler (select one)	
Total Overs in Innings	6 to 10 5
Max. Overs each bowler	2 1
(11) overs	
Fielding Restriction Overs (select one)	
Total Overs in Innings	6 to 10 5
FROs	3 2
(12) overs	
Rescheduled Playing Hours	
TIME FIRST INNINGS TO RESTART	(J) time
REMAINING LENGTH OF INNINGS [H x 4]	(K) mins
NEW FIRST INNINGS FINISH TIME [J + K]	(L) time
LENGTH OF INTERVAL	10 minutes (M) mins
NEW SECOND INNINGS START TIME [L + M]	(N) time
NEW SECOND INNINGS FINISH TIME [N + G x 4]	(O) time
Calculation Sheet 1B	
To check if an interruption during the FIRST INNINGS should close the innings	
TIME FIRST INNINGS TO RESTART	(P) time
SECOND INNINGS FINISH TIME (See Regulations)	(Q) time
TOTAL REMAINING TIME (minutes between P and Q)	(R) mins
LESS INTERVAL [R - M]	(R1) mins
POTENTIAL OVERS TO BE BOWLED [R1 ÷ 4] (round up fractions)	(S) overs
OVERS BOWLED AT TIME OF INTERRUPTION	(T) overs
IF S is greater than T then First Innings will continue, go back to Calculation Sheet 1A	
IF S is less than or equal to T, then First Innings is ENDED, go to Calculation Sheet 2A	

Queensland Sub Districts Cricket Association Inc.	
INTERRUPTIONS TO A NIGHT T10 MATCH	
2025/26	
Calculation Sheet 2A	
For the start of the SECOND INNINGS	
Maximum overs to be bowled:	
OVERS TO BE BOWLED (If first innings was terminated, S from Appendix 1B)	(a) overs
SCHEDULED LENGTH OF INNINGS [a x 4]	(b) mins
TIME FOR SECOND INNINGS TO START	(c) time
NEW SECOND INNINGS FINISH TIME [c + b]	(d) time
Overs per bowler (select one)	
Total Overs in Innings	6 to 10 5
Max. Overs each bowler	2 1
(d1) overs	
Fielding Restriction Overs (select one)	
Total Overs in Innings	6 to 10 5
FROs	3 2
(d2) overs	
Calculation Sheet 2B	
For use when interruption occurs after the start of the SECOND INNINGS	
Time	
TOTAL TIME AVAILABLE AT START OF INNINGS (40 mins or reduced no.)	(e) mins
ENTER TIME SECOND INNINGS HAS BEEN IN PROGRESS	(f) mins
PLAYING TIME LOST	(g) mins
TOTAL REMAINING PLAYING TIME AVAILABLE [e - f - g]	(h) mins
Overs	
TOTAL OVERS AVAILABLE AT START OF INNINGS (10 or reduced number)	(i) overs
OVERS BOWLED AT TIME OF INTERRUPTION	(j) overs
OVERS TO BE BOWLED AFTER RESTART [h ÷ 4] (round down fractions)	(k) overs
Rescheduled Playing Hours	
TIME SECOND INNINGS TO RESTART	(m) time
REMAINING LENGTH OF INNINGS [k x 4]	(n) mins
NEW SECOND INNINGS FINISH TIME [m + n]	(o) time
Overs per bowler (select one)	
Total Overs in Innings	6 to 10 5
Max. Overs each bowler	2 1
(p1) overs	
Fielding Restriction Overs (select one)	
Total Overs in Innings	6 to 10 5
FROs	3 2
(p2) overs	
Target Score (Average Run Rate)	
First Innings total	(v) runs
First Innings overs (if all out then =20, use correct fractions 1/6 1/3 2/3 5/6)	(w) overs
Average Run Rate [v ÷ w]	(x) R.P.O
Second Innings overs [j + k]	(y) overs
Target Score [x x y] (Round up for winning score)	(z) runs

Diagrams Appendix

See Regulation 29.4.4 Fielding Restriction Area

LINK <https://tinyurl.com/67ssn2sd>

Applies to Super 20 matches

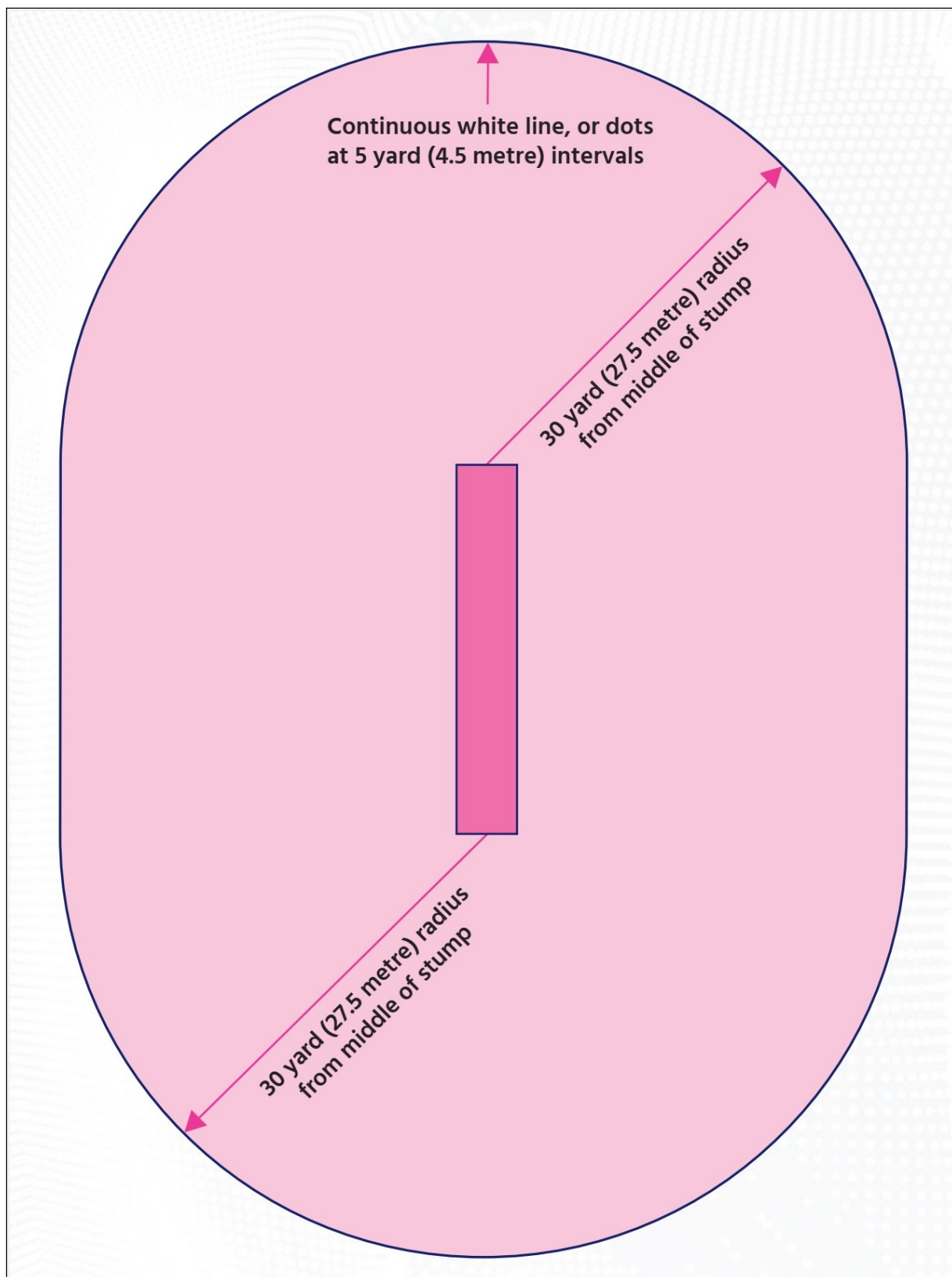

Diagrams Appendix

See Regulation 49 Request for Change of Playing Regulations

LINK <https://tinyurl.com/26nm96nn>

Applies to All Competitions

Qld Sub Districts Cricket Association Inc.	
Request For Change Of Playing Regulations	
Person or group making request	
Name: <input type="text"/>	Club <input type="text"/>
Preferred contact	
phone <input type="text"/>	email <input type="text"/>
address <input type="text"/>	
Name/Number of Playing Regulation requiring modification	
<input type="text"/>	
Please detail the problem	
<i>Please include any specific instances where this has caused a problem. If you need more room attach extra pages.</i>	
photos diagrams whatever you have	
<div style="border: 1px solid black; height: 150px; width: 100%;"></div>	
Proposed new regulation	
<i>This does not have to be in final rule form. Just write what it has to say to do what you want.</i>	
<div style="border: 1px solid black; height: 100px; width: 100%;"></div>	
Please present at next AGM <input type="checkbox"/>	
Please present at a Special General Meeting <input type="checkbox"/>	
Email this to secretary@qsdca.com.au	
or post it to The Secretary, Qld Sub-Districts Cricket Association, PO Box 1460, Milton Q 4064	

Diagrams Appendix

See Appendix F DOUBTFUL BOWLING ACTION PROCEDURES

LINK <https://tinyurl.com/5n86ef75>

Applies to All Competitions



**QUEENSLAND
CRICKET**

DOUBTFUL BOWLING ACTION FORM (effective 1 September 2021)

UMPIRE/S MUST COMPLETE A SEPARATE FORM FOR EACH MENTION/REPORT

REPORT:	If an umpire believes that a bowler has bowled a ball with an action that is illegal, the umpire should Report that bowler on the Umpires' Doubtful Bowling Action Form		
MENTION:	If an umpire is suspicious that a bowler has bowled a ball with an action that may be illegal, the umpire should Mention that bowler on the Umpires' Doubtful Bowling Action Form		
MATCH DETAILS			
Home Team			
Away Team			
Round/Game		Date/s	
Venue:			
PLAYER DETAILS AND REPORT/ MENTION			
Name:			
Team:			
Do you wish to Report or Mention this player?	Please tick	Report	Mention
Please tick your concern with the Action			
General concern with action	Concern with specific deliveries	Concern with specific type of delivery	
Suspect delivery/s	Over/s	Ball	
Comments			
REPORTING UMPIRE/S DETAILS			
Name	Signed	Date	
Name	Signed	Date	
Has the player/captain been advised?	Yes/No	Date	Time
Emailed to Queensland Cricket	Matthew.Skinner@qldcricket.com.au		
Date		Time	

Diagrams Appendix

See Playing Regulation 8 Spikes

Applies to All Competitions

FULL METAL SPIKES FOR CRICKET



6/4 spike configuration



5/4 spike configuration

METAL CRICKET SPIKES - Typical metal cricket spikes are round, blunt, metal.



SOME EXAMPLES OF SPIKES WHICH ARE NOT PERMITTED.**Kookaburra 'Soft' Spikes****For Baseball or Softball****For Football**

15mm/0.59"

**Some of the many types for Golf****Lengths for Track and Field****Shapes for Track and Field**

2025/26 Updates checklist

WHAT CHANGED	NAME OF REGULATION	MEANING	CCC Reg's
<u>All Competitions</u>			
Reg 8	CLOTHING	Updates to definitions for Spikes	Reg 8
Reg 9	KIT, BALLS & EQUIPMENT	Use of Zing Bails and Stumps	Reg 9
Reg 35.8	DETERMINATION OF PLACINGS	Adjusted to work with PlayHQ software limits.	Reg 24.8 for 2d
Reg 40	SEASON AWARDS	Revised awards and conditions	n/a
App D	CONCUSSION AND HEAD IMPACT POLICY	Updated to CA latest July 2025	App D
App E	BOWLING INJURY PREVENTION	Updated to show clear age groups	App E
App J	CHILD PROTECTION POLICIES	Update to QC latest	App J
App M	SOCIAL MEDIA USE POLICY	NEW CA policy on Social Media	None yet
<u>Limited over Competitions (Sun 50, Super 20, Sat 1d, Over 40's)</u>			
Reg 25	INNINGS FINISH TIME	New Second Innings Finish Time limit for Sat 1d, Sun50, Over 40's	Reg 18 for 1d
Reg 26	IN A DELAYED OR INTERRUPTED MATCH	Adjustments due to Reg 21, 22, 25 (above) for Sat 1d, Sun 50, Over 40's	n/a
Reg 34.2	SUPER BONUS POINTS	Removed from all limited over competitions.	Reg 27.2.6
<u>Sat 2 Day/1 Day</u>			
Reg 21	MINIMUM OVERS FOR TWO DAY MATCHES	Minimum overs down to 70 = 4 mins per over for Sat 2d	n/a
Reg 22	INTERVALS	Saturday tea break now 20 minutes. For Sat 1d, Sat 2d	n/a
Reg 23.1	REPLACEMENT PLAYERS	For Sat 2 d slash players now 4 instead of 3.	Reg 18.1 for 2d
Reg 29.4	FIELDING RESTRICTIONS	NEW 5 fielders max. on the leg side for Saturday 1 days	n/a

Instructions for use of TEAM LIST

PLEASE COMPLETE IN INK BEFORE TOSS BEFORE START OF PLAY (DAY 1)

- **UMPIRE(S) TO RETAIN BOTH TEAM LISTS UNTIL REQUIRED BY QSDCA MANAGEMENT.**
- IT'S UP TO CAPTAINS TO COLLECT OPPOSITION'S TEAM LIST.
- **BOTH CAPTAINS TO RETAIN COPIES OF BOTH TEAM LISTS.**

SATURDAYS ONLY

- NAME THE STARTING 11 PLAYERS IN THE LEFT SIDE COLUMN.
- PLEASE USE FULL NAMES AS REGISTERED. DO NOT USE NICKNAMES OR ABBREVIATIONS.
- INDICATE AGES OF YOUNG PLAYERS FOR BOWLING INJURY PREVENTION.
- FOR TWO DAY MATCHES A **MAXIMUM OF 4** DAY TWO REPLACEMENT PLAYERS CAN BE NAMED.
- WRITE NAMES OF **DAY TWO REPLACEMENT PLAYERS** IN RIGHT SIDE COLUMN NEXT TO THE CORRESPONDING **DAY ONE PLAYERS** THEY WILL REPLACE.
- IF A PLAYER IS NOT TO BE REPLACED RIGHT SIDE COLUMN CAN BE LEFT BLANK.
- PLAYERS CAN BAT AND BOWL ONLY ON THE DAYS THEY ARE NAMED.
- REPLACED/REPLACEMENT PLAYERS CAN ACT AS 12th MAN (FIELDING ONLY) ON EITHER DAY.

SUNDAY 50 & SUPER 20 "SUPERSUBS" ONLY

- NAME 12 PLAYERS
- NAME 1 PLAYER AS BATTING "SUPERSUB" AND 1 PLAYER AS BOWLING "SUPERSUB" IN RIGHT SIDE COLUMN.
- BATTING "SUPERSUB" DOES NOT BOWL.
- BOWLING "SUPERSUB" DOES NOT BAT.
- TEAMS MAY ALSO NAME 11 PLAYERS AS NORMAL.

OVER 40's ONLY

- IF **BOTH** TEAMS NAME 12 PLAYERS...
- EACH OF THE 12 PLAYERS MAY BOWL
- 12th BATTER BATS AHEAD OF RETURNING RETIRED BATTERS.
- **IF OPPOSITION TEAM NAMES 11 PLAYERS**, NAME A NON-BATTER.
- BATTING IS 11 v 11 AS NORMAL. See Reg 23.8

Example Saturday 2 Day

Queensland Sub Districts Cricket Association Inc.

TEAM LIST

TEAM NAME	Queensland
-----------	------------

ROUND	Final	DATES	24-28 Mar 1995
-------	-------	-------	----------------

GRADE	A1+	GROUND	Gabba
-------	-----	--------	-------

STARTING TEAM		AGE If 18 or younger	REPLACEMENTS Saturdays Maximum 4 Sundays 1 x "Supersub" Over 40's 1 x non-batter if 12 v11	AGE If 18 or younger
1	Trevor Barsby		1	
2	Matthew Hayden		2	
3	Martin Love	17	3	
4	Stuart Law		4	
5	Allan Border		5	
6	Jimmy Maher		6	Andrew Symonds
7	Wade Seccombe		7	
8	Andy Bichel		8	Gavin Fitness
9	Paul Jackson	16	9	
10	Dirk Tazelaar		10	Greg Rowell
11	Carl Rackemann		11	Michael Kasprowicz
12			← Over 40's Matches only	

CAPTAIN	Stuart Law	PHONE NO.	0400 012 345
---------	------------	-----------	--------------

OPPOSITION TEAM NAME	South Australia
----------------------	-----------------

UMPIRE(S)	Darrell Hair, Peter Parker
-----------	----------------------------

	COPY with mobile phone camera
--	-------------------------------

Example Saturday 1 Day

Queensland Sub Districts Cricket Association Inc.

TEAM LIST

TEAM NAME	AUSTRALIA
-----------	-----------

ROUND	ODI#1	DATES	05-Jan-1971
-------	-------	-------	-------------

GRADE	A1+	GROUND	MCG
-------	-----	--------	-----

STARTING TEAM			REPLACEMENTS		
		AGE If 18 or younger		Saturdays Maximum 4 Sundays 1 x "Supersub" Over 40's 1 x non-batter if 12 v11	AGE If 18 or younger
1	Ashley Mallett		1		
2	Alan Connolly		2		
3	Greg Chappell	17	3		
4	Ian Redpath		4		
5	Keith Stackpole		5		
6	Bill Lawry		6		
7	Alan Thomson		7		
8	Graham McKenzie		8		
9	Ian Chappell	16	9		
10	Doug Walters		10		
11	Rod Marsh		11		
12			← Over 40's Matches only		

CAPTAIN	Bill Lawry	PHONE NO.	0400 012 346
---------	------------	-----------	--------------

OPPOSITION TEAM NAME	England
----------------------	---------

UMPIRE(S)	Lou Rowan, Tom Brooks
-----------	-----------------------

	COPY with mobile phone camera
--	-------------------------------

Example Sunday 50/20 overs

Queensland Sub Districts Cricket Association Inc.

TEAM LIST

TEAM NAME	AUSTRALIA		
ROUND	ODI#1	DATES	05-Jan-1971
GRADE	A1+	GROUND	MCG

STARTING TEAM			REPLACEMENTS		
			Saturdays Maximum 4		
			Sundays 1 x "Supersub"		
			Over 40's 1 x non-batter if 12 v11		
1	Ashley Mallett		1		
2	Alan Connolly		2		
3	Greg Chappell	17	3		
4	Ian Redpath (Supersub batter only)		4	Johnny Gleeson (Supersub bowler only)	
5	Keith Stackpole		5		
6	Bill Lawry		6		
7	Alan Thomson		7		
8	Graham McKenzie		8		
9	Ian Chappell	16	9		
10	Doug Walters		10		
11	Rod Marsh		11		
12			← Over 40's Matches only		

CAPTAIN	Bill Lawry	PHONE NO.	0400 012 346
---------	------------	-----------	--------------

OPPOSITION TEAM NAME	England
----------------------	---------

UMPIRE(S)	Lou Rowan, Tom Brooks
-----------	-----------------------

	COPY with mobile phone camera
--	-------------------------------

Example Sunday Over 40's

Queensland Sub Districts Cricket Association Inc.

TEAM LIST

TEAM NAME	AUSTRALIA
-----------	-----------

ROUND	ODI#1	DATES	05-Jan-1971
-------	-------	-------	-------------

GRADE	A1+	GROUND	MCG
-------	-----	--------	-----

STARTING TEAM			REPLACEMENTS		
		AGE If 18 or younger		Saturdays Maximum 4 Sundays 1 x "Supersub" Over 40's 1 x non-batter if 12 v11	AGE If 18 or younger
1	Ashley Mallett		1		
2	Alan Connolly		2		
3	Greg Chappell	17*	3		
4	Ian Redpath		4		
5	Keith Stackpole		5		
6	Bill Lawry		6		
7	Alan Thomson		7		
8	Graham McKenzie		8	** name a non-batter here if playing against team of 11	
9	Ian Chappell	16*	9		
10	Doug Walters		10		
11	Rod Marsh		11		
12	Johnny Gleeson		← Over 40's Matches only		

CAPTAIN	Bill Lawry	PHONE NO.	0400 012 346
---------	------------	-----------	--------------

OPPOSITION TEAM NAME	England
----------------------	---------

UMPIRE(S)	Lou Rowan, Tom Brooks
-----------	-----------------------

	COPY with mobile phone camera
--	-------------------------------

* Young players are allowed if cleared by cricketops@qsdca.com.au

** if your team is 12 and other team is 11, name a non-batter
(but all 12 can bowl)

Queensland Sub Districts Cricket Association Inc.

TEAM LIST

TEAM NAME <i>AUSTRALIA</i>	
ROUND <i>T10 R1</i>	DATES <i>05-Jan-1971</i>
GRADE <i>1</i>	GROUND <i>Gibson Park No1</i>

STARTING TEAM			AGE If 18 or younger	REPLACEMENTS			AGE If 18 or younger
				Saturdays Sundays Over 40's	Maximum 4 1 x "Supersub" 1 x non-batter if 12 v11		
1	Ashley Mallett			1			
2	Alan Connolly			2			
3	Greg Chappell	17		3			
4	Ian Redpath (Supersub batter only)			4	Johnny Gleeson (Supersub bowler only)		
5	Keith Stackpole (Supersub batter only)			5	Graham McKenzie (Supersub bowler only)		
6	Bill Lawry			6			
7	Alan Thomson			7			
8	Rod Marsh			8			
9	Ian Chappell	16		9			
10	Doug Walters			10			
11	xxxxx			11	(2x Supersubs in T10)		
12				← Over 40's Matches only			

CAPTAIN	<i>Bill Lawry</i>	PHONE NO.	<i>0400 012 346</i>
----------------	-------------------	------------------	---------------------

OPPOSITION TEAM NAME *England*

UMPIRE(S) Lou Rowan, Tom Brooks

	COPY with mobile phone camera
--	--------------------------------------